

1 PROPOSED SITE SECTION - 1
1:400

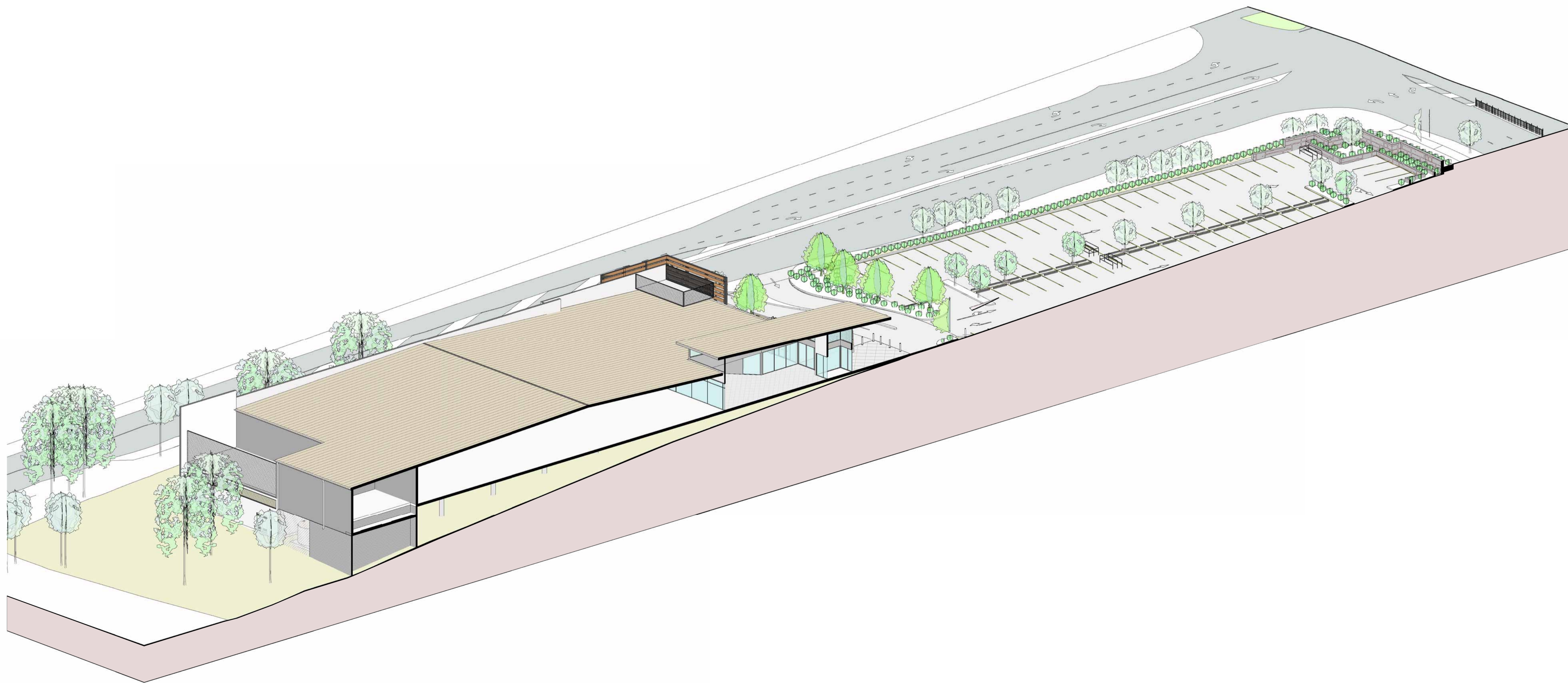

2 3D CUT AWAY OF SITE SECTION - 1

1:400 0 2 4 8 16 24

D	10-10-2011	DA AMENDMENT
C	23-09-2011	DA REVIEW
B	16-09-2011	DA REVIEW - CIRCULATION TO CONSULTANT TEAM
A	17-05-2011	DEVELOPMENT APPLICATION

ISSUE	DATE	DESCRIPTION
<p>All dimensions to be checked on site, written dimensions only to be used. Refer to all detail drawings, structural, mechanical and services drawings before commencing work. Refer any discrepancies to the Architect. Do not scale from drawings. Copyright of the design shown herein is retained by BN Group Pty Ltd. Written authority is required for any reproduction. Completion of the Quality Record is evidence that the design and drawing have been verified as conforming with the requirements of the Project Quality Plan. Where the Quality Record is incomplete, all information on the drawing is intended for preliminary purpose only as it is unchecked.</p>		

COORDINATED REFERENCE DRAWINGS

Discipline	Drawing No.	Issue	Date

Client

COLES PROPERTY
62 HUME HIGHWAY CHULLORA NSW 2190
T: 02 9795 7192 F: 02 9795 7901

Project Manager

COLES PROPERTY
62 HUME HIGHWAY CHULLORA NSW 2190
T: 02 9795 7192 F: 02 9795 7901

Architect

BN Architecture
Urban Design
Masterplanning
Graphics
Interiors
BN Group Pty Ltd T +61 2 9437 0511
82 Alexander Street F +61 2 9437 0522
Crows Nest, NSW 2065 www.bngrrouponline.com
ABN 43 092 960 499 sydney@bngrrouponline.com

Project

COLES
CNR OF MINMI RD & CHURNWOOD
DR, FLETCHER NSW 2287
LOT 901 D.P. 1022872

Sheet name

STAGE - 1
PROPOSED SITE SECTION

Scale @ A1: As indicated
Project No.: S1028
Drawn By: GY, LSN Checked By: PP

A11 SERIES - SECTIONS

Drawing No.	Proj Stage	ISSUE
A11.01	DA	D

DEVELOPMENT APPLICATION
NOT FOR CONSTRUCTION

C:\Users\10831\Documents\10102011\110648.dwg PRINTED: 10/10/2011 11:06:48 AM